

ABELL
SURVEYING & MAPPING
 DELAVAN, WISCONSIN 53115
 414-728-6737

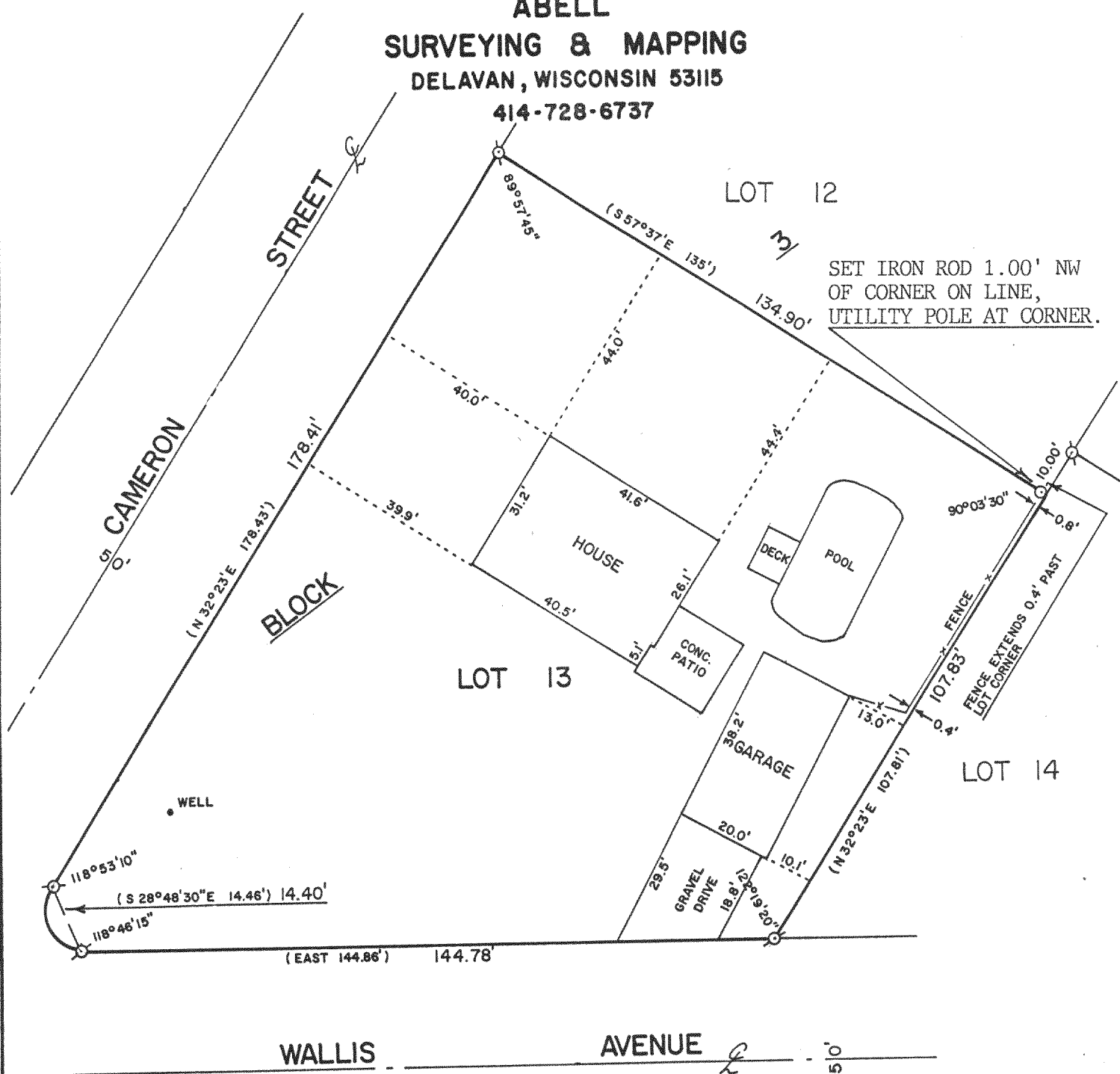

PLAT OF SURVEY OF

LOT 13, BLOCK 3, DELMAR SUBDIVISION, LOCATED IN T2N, R16E,
 WALWORTH COUNTY, WISCONSIN.

ORDERED BY: CENTURY 21 - SKANDIA REALTY
 312 S. 7th STREET
 DELAVAN, WI. 53115

OWNER: GERALD AND HELEN BRELLENTHIN

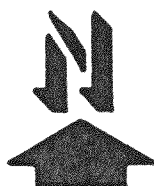
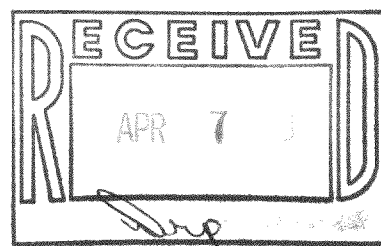

SCALE - 1"=30'

LEGEND

- ⊗ - IRON PIPE FOUND
- - IRON ROD SET
- () - RECORDED AS

I, DAVID F. ABELL, DO HEREBY CERTIFY
 THAT I HAVE SURVEYED THE PROPERTY
 HEREON DESCRIBED ACCORDING TO THE
 OFFICIAL RECORDS AND THAT THE PLAT
 HEREON IS A CORRECT REPRESENTATION
 OF THE PROPERTY LINES TO THE BEST OF
 MY KNOWLEDGE AND BELIEF.

David F. Abell
 DAVID F. ABELL
 WISCONSIN REGISTERED LAND SURVEYOR, S-1596

March 19, 1988
 DATE JOB NUMBER - 88036
 NOTE: THIS IS NOT A CERTIFIED COPY UNLESS SEALED.